Straighten up and fly right
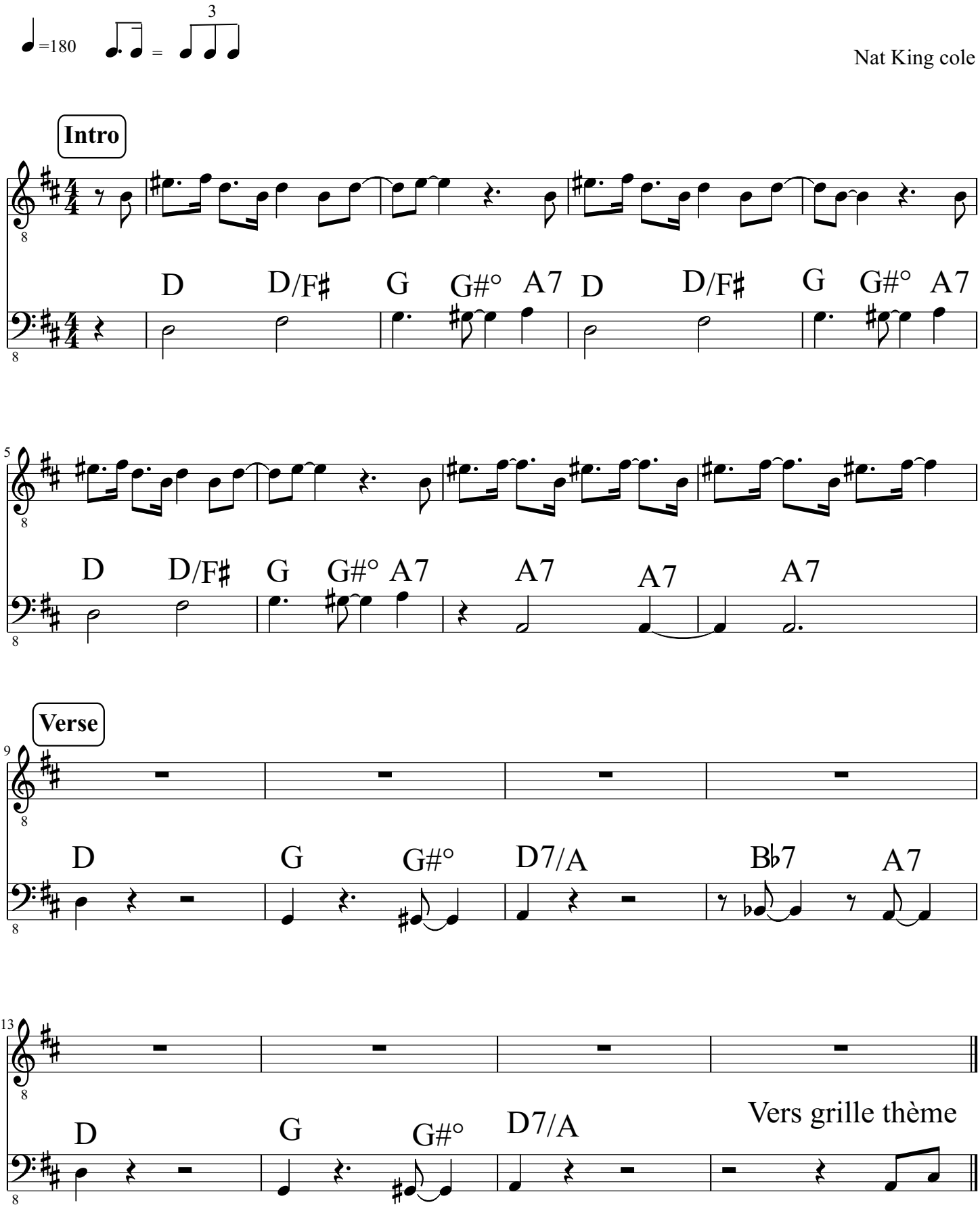
Intro et verse